

# Maple Ave - Van Slyke to Fenton



**Cold Milling and 1.5" HMA Resurfacing**  
**GCRC Job Number: 76-W52038**

DRAWN BY: S. MRAZIK  
SHEET: 59 OF 99  
DATE: 03/30/2026

# Baldwin Rd - Graytrax to McWain

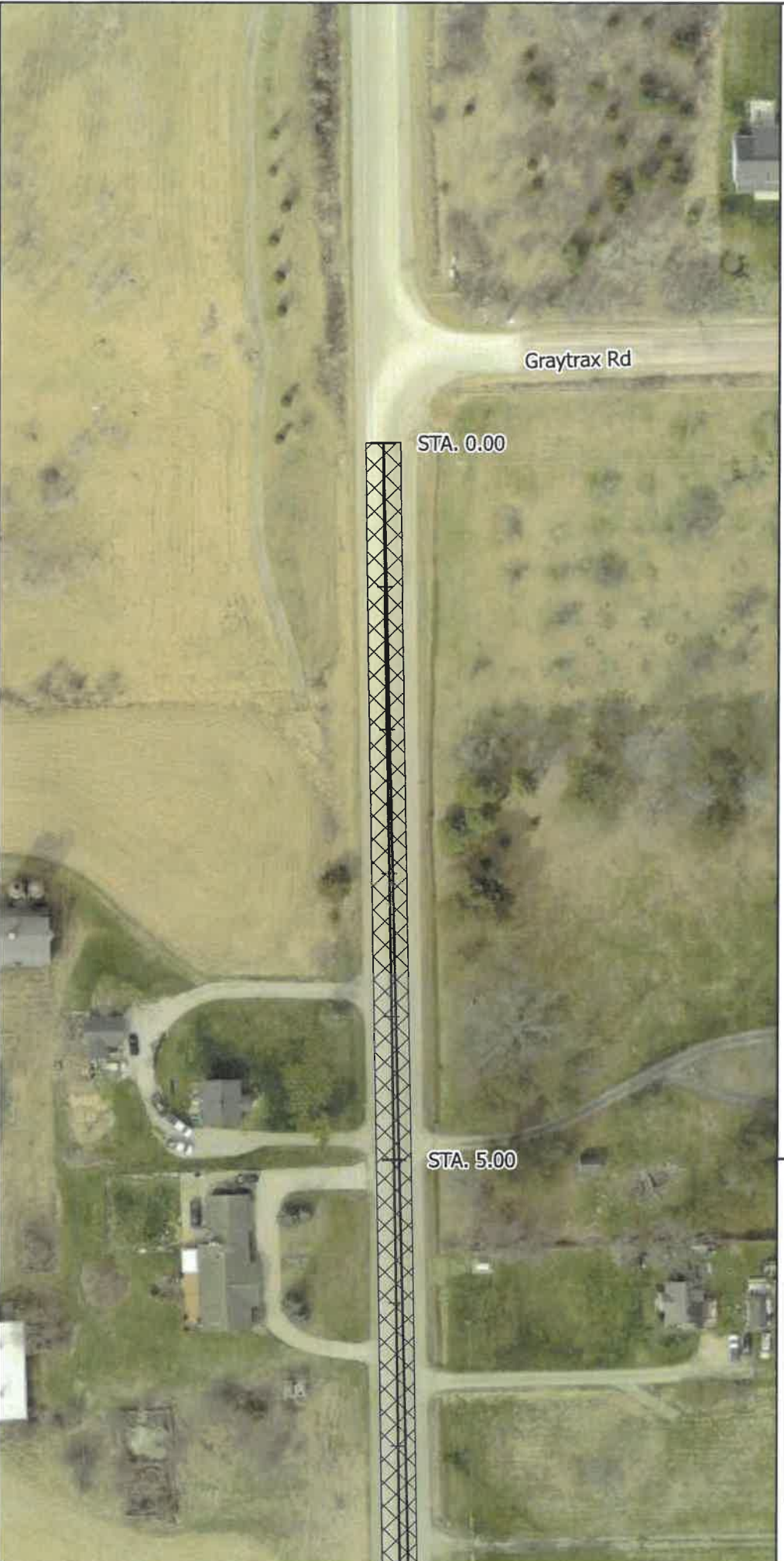

**Cold Milling and 1.5" HMA Resurfacing**  
**GCRC Job Number: 67-W52039**

DRAWN BY: S. MRAZIK  
SHEET: 60 OF 99  
DATE: 03/30/2026

# Baldwin Rd - Graytrax to McWain

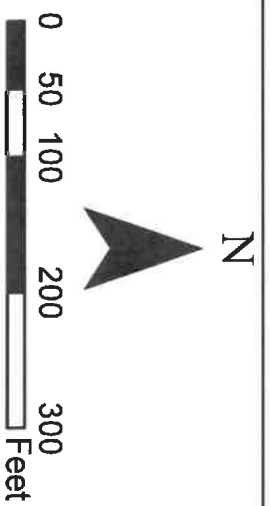

**Cold Milling and 1.5" HMA Resurfacing**  
**GCRC Job Number: 67-W52039**

DRAWN BY: S. MRÁZIK  
SHEET: 61 OF 99  
DATE: 03/30/2026

# Baldwin Rd - Graytrax to McWain

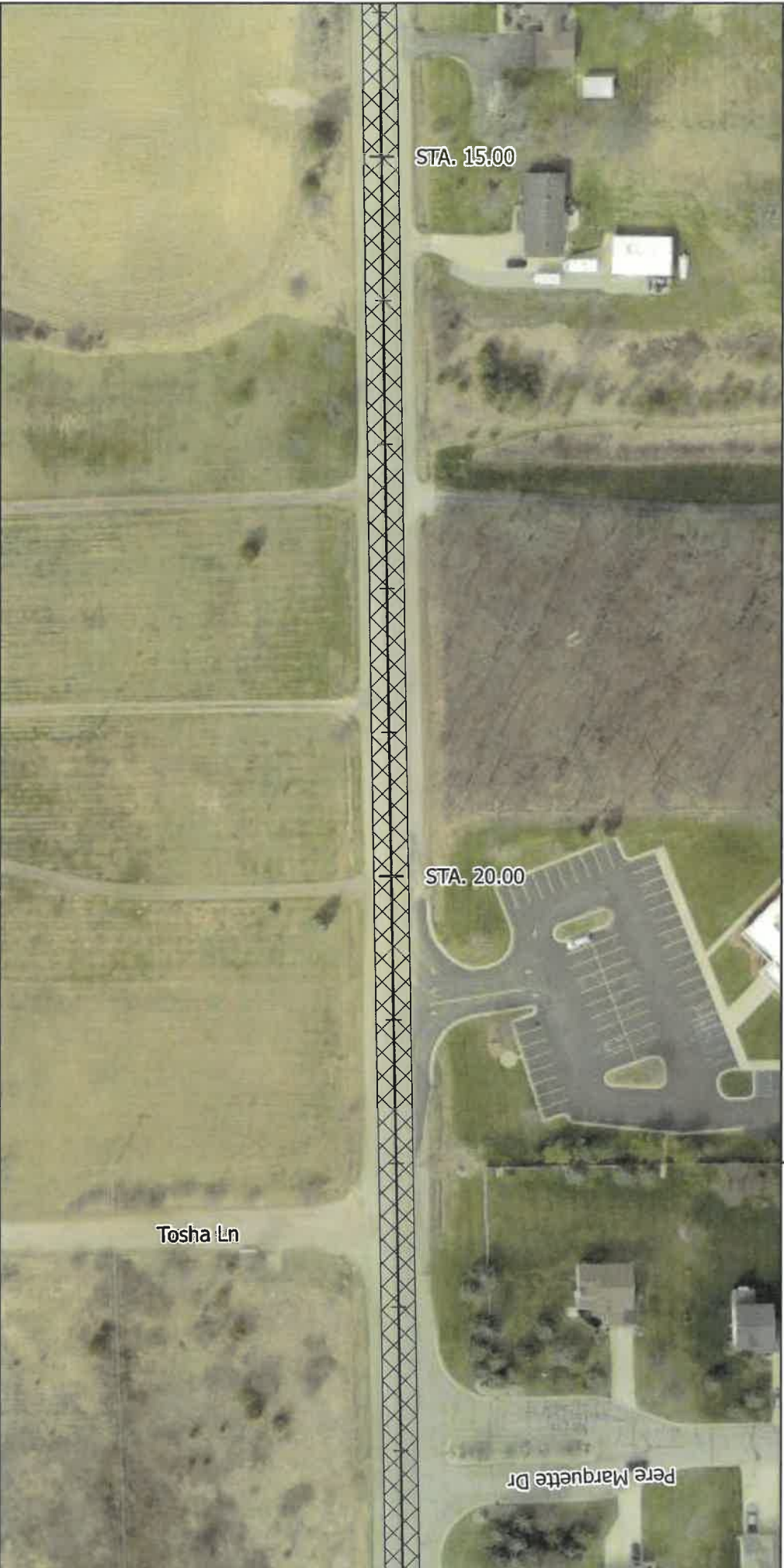

**Cold Milling and 1.5" HMA Resurfacing**

**GCRC Job Number: 67-W52039**

DRAWN BY: S. MRAZIK

SHEET: 62 OF 99

DATE: 03/30/2026

# Baldwin Rd - Graytrax to McWain



**Cold Milling and 1.5" HMA Resurfacing**

**GCRC Job Number: 67-W52039**

DRAWN BY: S. MRAZIK

SHEET: 63 OF 99

DATE: 03/30/2026

# Baldwin Rd - Graytrax to McWain



**Cold Milling and 1.5" HMA Resurfacing**  
**GCRC Job Number: 67-W52039**

DRAWN BY: S. MRAZIK  
SHEET: 64 OF 99  
DATE: 03/30/2026

# Baldwin Rd - Graytrax to McWain

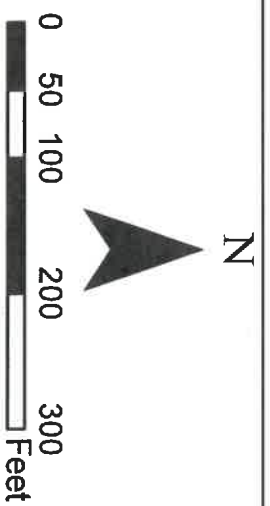

**Cold Milling and 1.5" HMA Resurfacing**

**GCRC Job Number: 67-W52039**

DRAWN BY: S. MRAZIK

SHEET: 65 OF 99

DATE: 03/30/2026

# Baldwin Rd - Graytrax to McWain

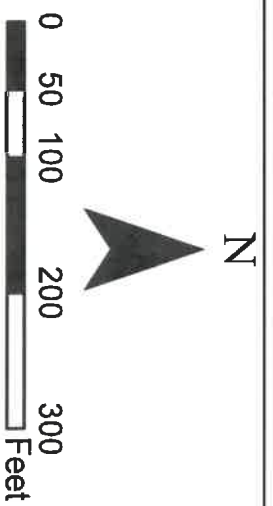

**Cold Milling and 1.5" HMA Resurfacing**

**GCRC Job Number: 67-W52039**

DRAWN BY: S. MRZAK

SHEET: 66 OF 99

DATE: 03/30/2026

# Baldwin Rd - Graytrax to McWain

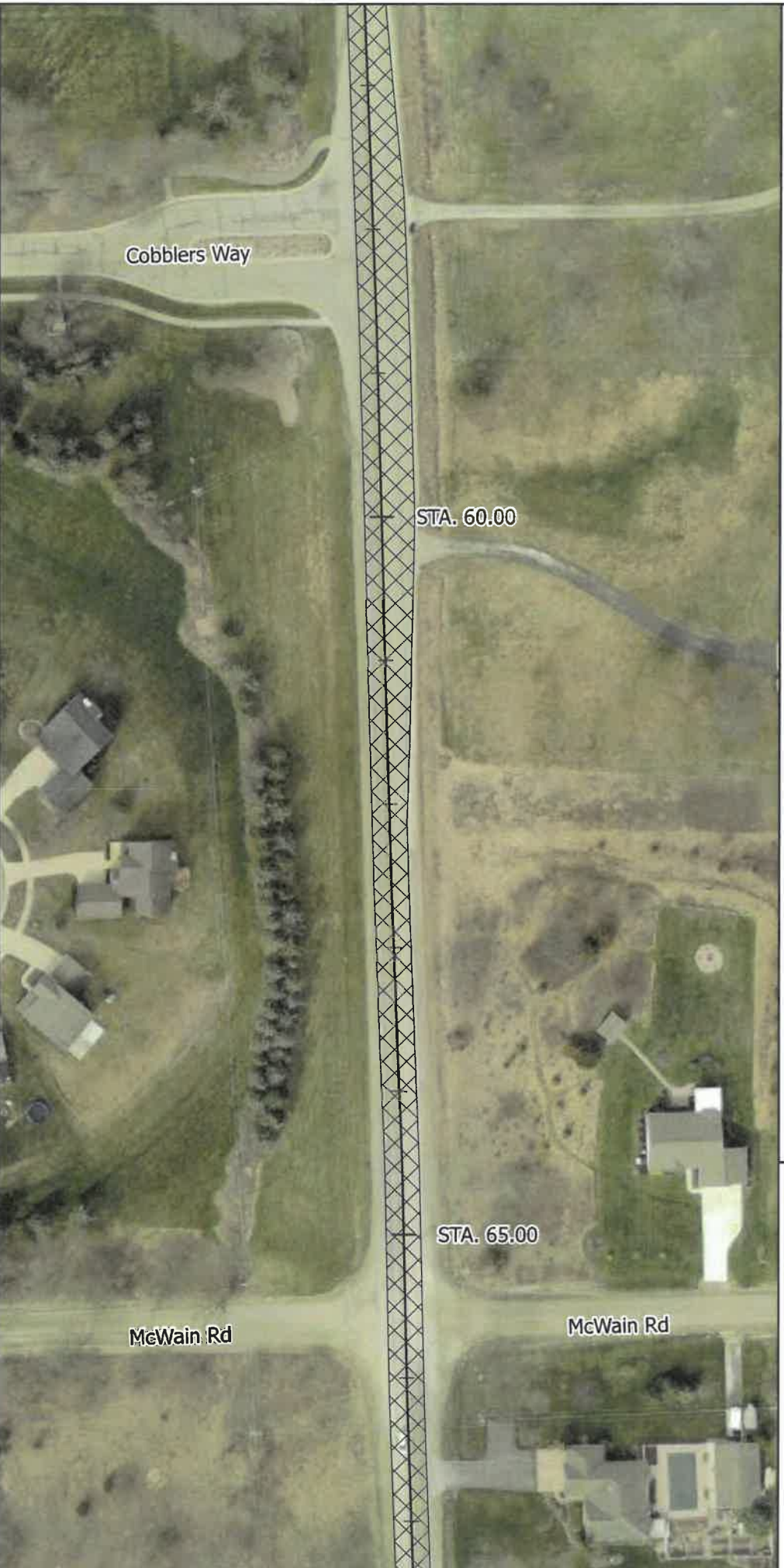
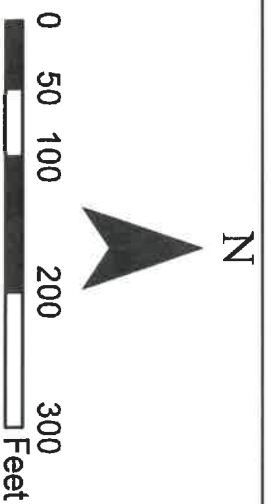

**Cold Milling and 1.5" HMA Resurfacing**  
**GCRC Job Number: 67-W52039**

**DRAWN BY: S. MRZIK**  
**SHEET: 67 OF 99**  
**DATE: 03/30/2026**

# Center Rd - N of Hill to Maple



**Cold Milling and 1.5" HMA Resurfacing**

**GCRC Job Number: 67-W52040**

DRAWN BY: S. MRAZIK

SHEET: 68 OF 99

DATE: 03/30/2026

# Center Rd - N of Hill to Maple



**Cold Milling and 1.5" HMA Resurfacing**  
**GCRC Job Number: 67-W52040**

**DRAWN BY: S. MRZIK**  
**SHEET: 69 OF 99**  
**DATE: 03/30/2026**

# Center Rd - N of Hill to Maple



**Cold Milling and 1.5" HMA Resurfacing**  
**GCRC Job Number: 67-W52040**

**DRAWN BY: S. MRAZIK**  
**SHEET: 70 OF 99**  
**DATE: 03/30/2026**

# Center Rd - N of Hill to Maple



**Cold Milling and 1.5" HMA Resurfacing**  
**GCRC Job Number: 67-W52040**

DRAWN BY: S. MRZIK  
SHEET: 71 OF 99  
DATE: 03/30/2026

# Center Rd - N of Hill to Maple



**Cold Milling and 1.5" HMA Resurfacing**  
**GCRC Job Number: 67-W52040**

**DRAWN BY: S. MRAZIK**  
**SHEET: 72 OF 99**  
**DATE: 03/30/2026**

# Perry Rd - Belsay to Vassar

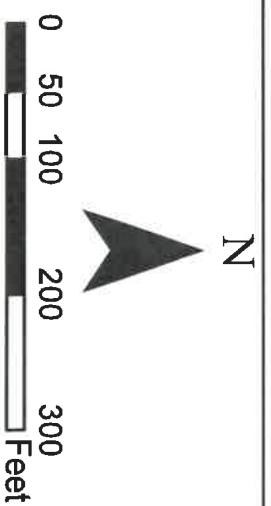

**Cold Milling and 1.5" HMA Resurfacing**  
**GCRC Job Number: 56-W52041**

DRAWN BY: S. MRAZIK  
SHEET: 73 OF 99  
DATE: 03/30/2026

# Perry Rd - Belsay to Vassar

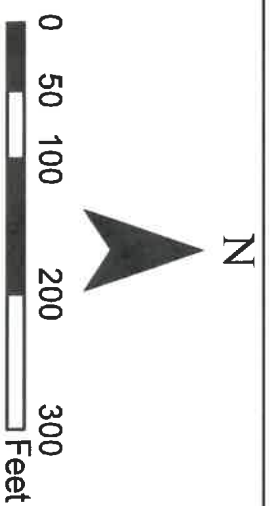

**Cold Milling and 1.5" HMA Resurfacing**

**GCRC Job Number: 56-W52041**

DRAWN BY: S. MRAZIK

SHEET: 74 OF 99

DATE: 03/30/2026

# Perry Rd - Belsay to Vassar

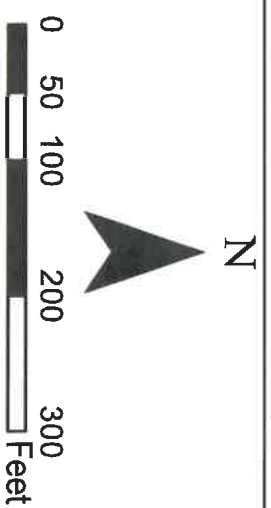

**Cold Milling and 1.5" HMA Resurfacing**

**GCRC Job Number: 56-W52041**

DRAWN BY: S. MRÁZIK

SHEET: 75 OF 99

DATE: 03/30/2026

# Perry Rd - Belsay to Vassar

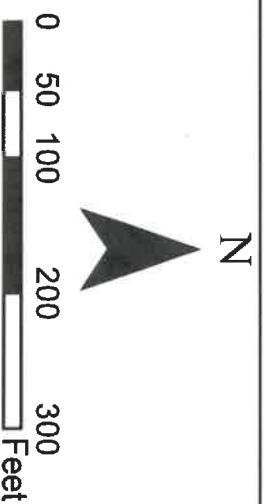

**Cold Milling and 1.5" HMA Resurfacing**  
**GCRC Job Number: 56-W52041**

DRAWN BY: S. MRÁZIK  
SHEET: 76 OF 99  
DATE: 03/30/2026

# Perry Rd - Belsay to Vassar



**Cold Milling and 1.5" HMA Resurfacing**  
**GCRC Job Number: 56-W52041**

DRAWN BY: S. MRAZIK  
SHEET: 77 OF 99  
DATE: 03/30/2026

# Perry Rd - Belsay to Vassar

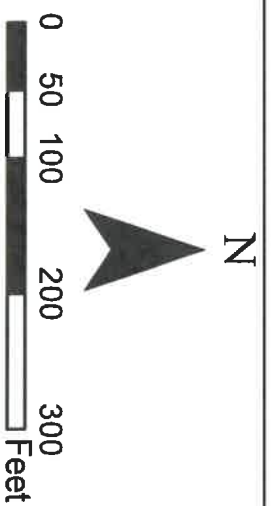

**Cold Milling and 1.5" HMA Resurfacing**  
**GCRC Job Number: 56-W52041**

DRAWN BY: S. MRAZIK  
SHEET: 78 OF 99  
DATE: 03/30/2026



# Cold Milling and 1.5" HMA Resurfacing

GCRC Job Number: 56-W52041

DRAWN BY: S. MRAZIK

SHEET: 79 OF 99

DATE: 03/30/2026



## Perry Rd - Belsay to Vassar





# Cold Milling and 1.5" HMA Resurfacing

GCRC Job Number: 86-W52042

DRAWN BY: S. MRAZIK

SHEET: 80 OF 99

DATE: 03/30/2026



## Mt. Morris Rd - Linden to I-75

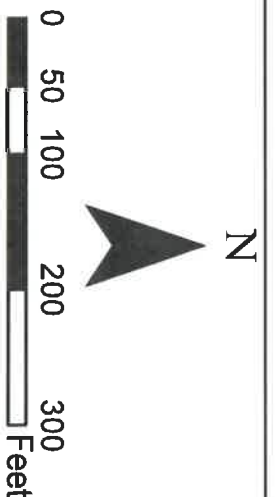

# Mt. Morris Rd - Linden to I-75

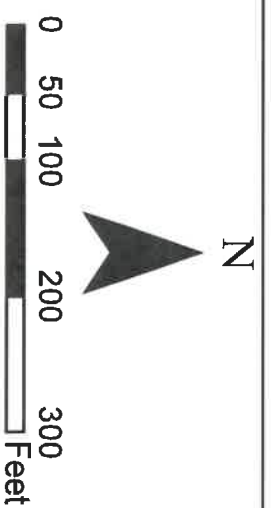

**Cold Milling and 1.5" HMA Resurfacing**

**GCRC Job Number: 86-W52042**

DRAWN BY: S. MRZIK

SHEET: 81 OF 99

DATE: 03/30/2026



# Mt. Morris Rd - Linden to I-75

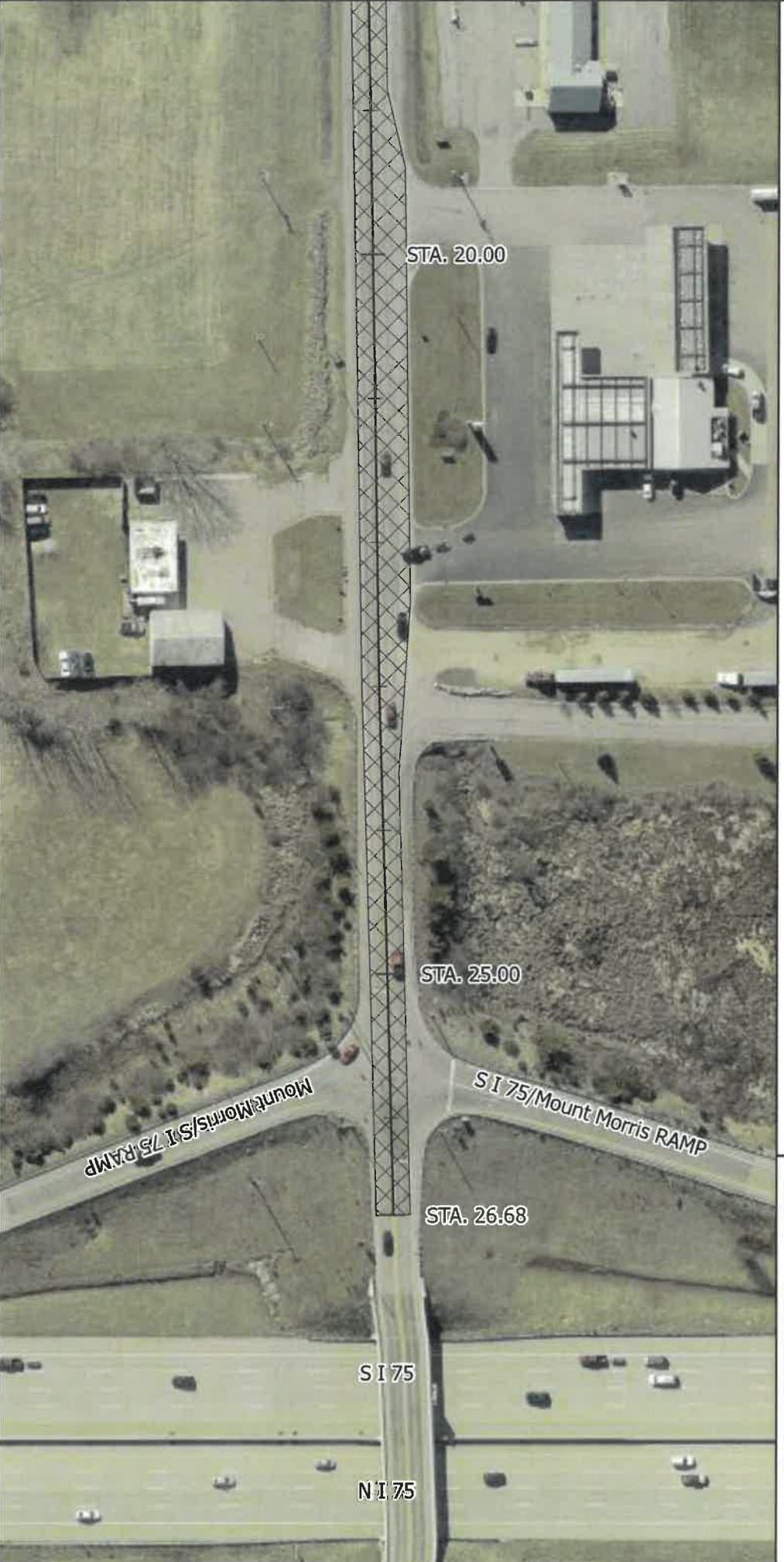

## Cold Milling and 1.5" HMA Resurfacing

GCRC Job Number: 86-W52042

DRAWN BY: S. MRAZIK

SHEET: 82 OF 99

DATE: 03/30/2026

# McCandlish Rd - Saginaw to Gaitway



**Cold Milling and 1.5" HMA Resurfacing**

**GCRC Job Number: 67-W52043**

DRAWN BY: S. MRÁZIK

SHEET: 83 OF 99

DATE: 03/30/2026

# McCandlish Rd - Saginaw to Gaitway

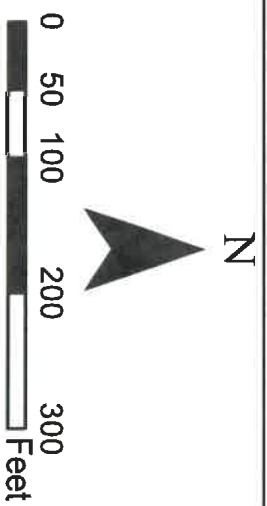

**Cold Milling and 1.5" HMA Resurfacing**  
**GCRC Job Number: 67-W52043**

**DRAWN BY: S. MRZIK**  
**SHEET: 84 OF 99**  
**DATE: 03/30/2026**

# McCandlish Rd - Saginaw to Gaitway



**Cold Milling and 1.5" HMA Resurfacing**

**GCRC Job Number: 67-W52043**

DRAWN BY: S. MRZIK

SHEET: 85 OF 99

DATE: 03/30/2026

# McCandlish Rd - Saginaw to Gaitway

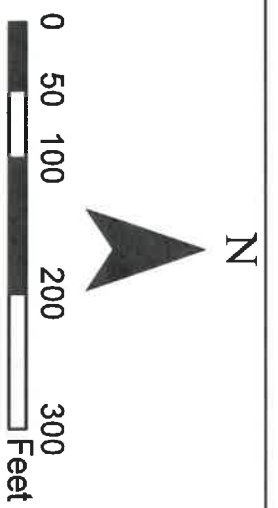

**Cold Milling and 1.5" HMA Resurfacing**  
**GCRC Job Number: 67-W52043**

**DRAWN BY: S. MRAZIK**  
**SHEET: 86 OF 99**  
**DATE: 03/30/2026**

# McCandlish Rd - Saginaw to Gaitway

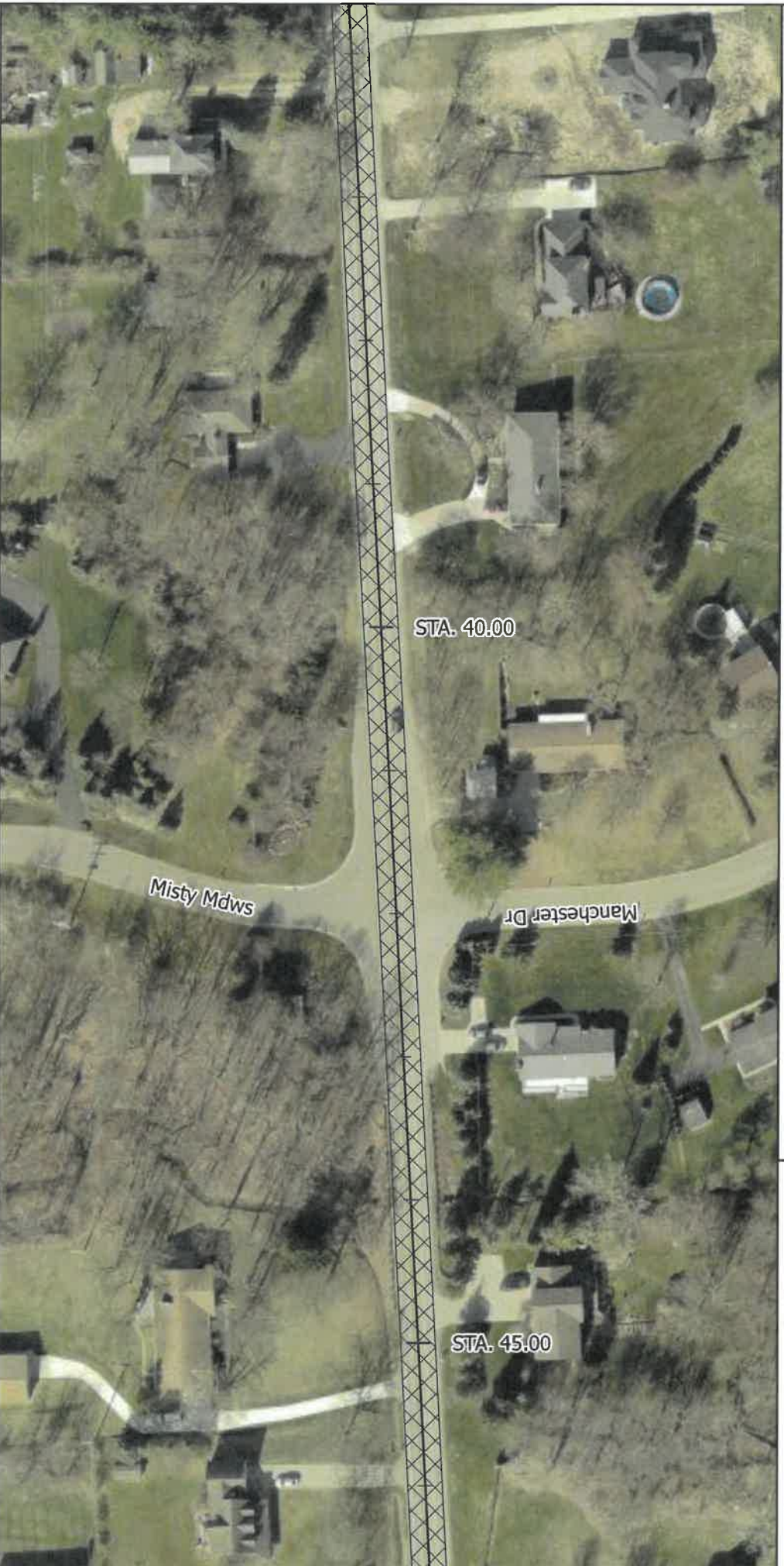

**Cold Milling and 1.5" HMA Resurfacing**  
**GCRC Job Number: 67-W52043**

DRAWN BY: S. MRZIK  
SHEET: 87 OF 99  
DATE: 03/30/2026

# McCandlish Rd - Saginaw to Gaitway



**Cold Milling and 1.5" HMA Resurfacing**  
**GCRC Job Number: 67-W52043**

DRAWN BY: S. MRAZIK  
SHEET: 88 OF 99  
DATE: 03/30/2026

# Linden Rd - Grand Blanc to Hill

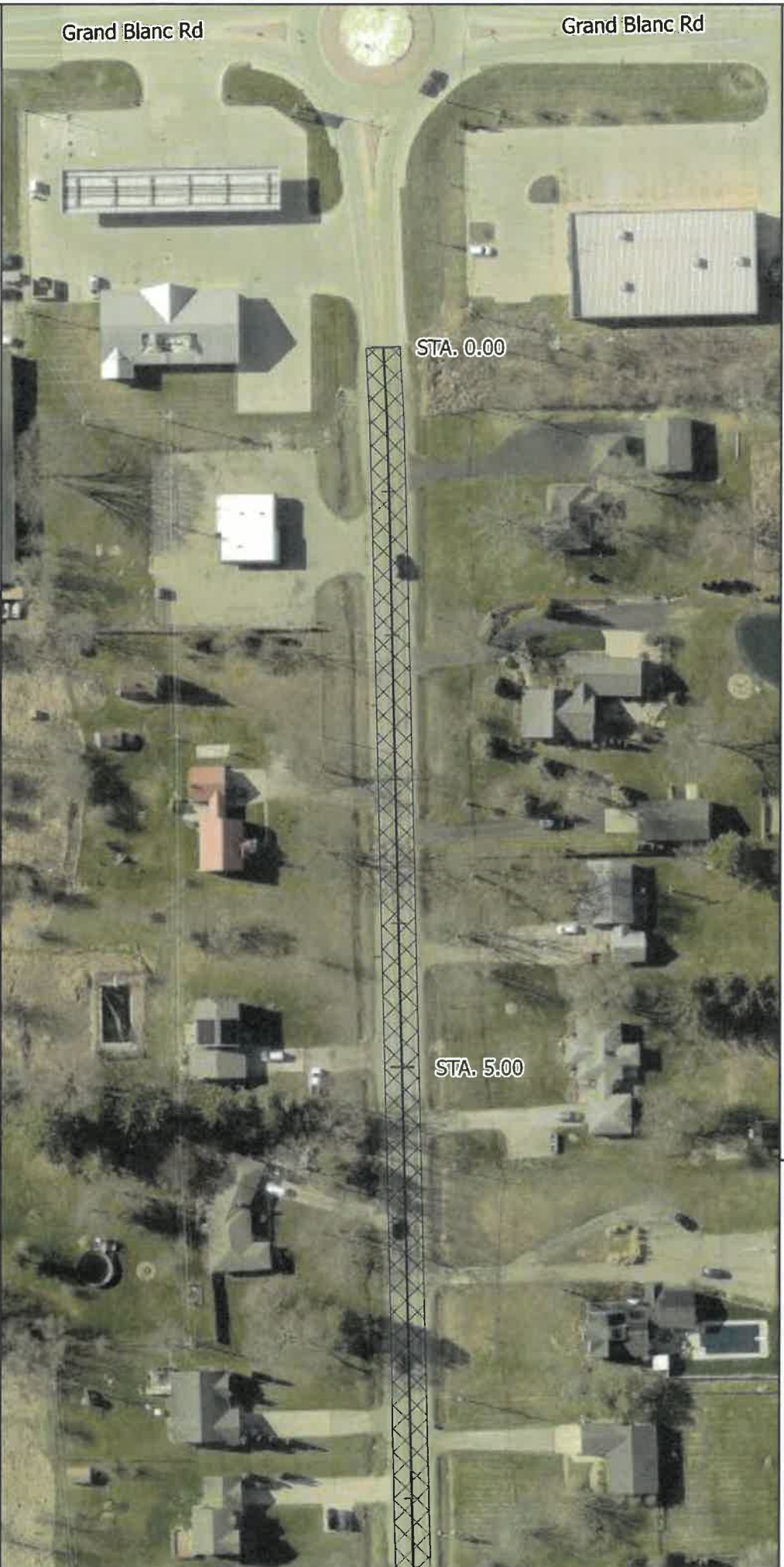

**Cold Milling and 1.5" HMA Resurfacing**

**GCRC Job Number: 66-W52044**

DRAWN BY: S. MRZIK

SHEET: 89 OF 99

DATE: 03/30/2026

# Linden Rd - Grand Blanc to Hill



**Cold Milling and 1.5" HMA Resurfacing**  
**GCRC Job Number: 66-W52044**

DRAWN BY: S. MRZIK  
SHEET: 90 OF 99  
DATE: 03/30/2026

# Linden Rd - Grand Blanc to Hill



**Cold Milling and 1.5" HMA Resurfacing**  
**GCRC Job Number: 66-W52044**

DRAWN BY: S. MRAZIK  
SHEET: 91 OF 99  
DATE: 03/30/2026

# Linden Rd - Grand Blanc to Hill



**Cold Milling and 1.5" HMA Resurfacing**  
**GCRC Job Number: 66-W52044**

DRAWN BY: S. MRZIK  
SHEET: 92 OF 99  
DATE: 03/30/2026

# Linden Rd - Grand Blanc to Hill

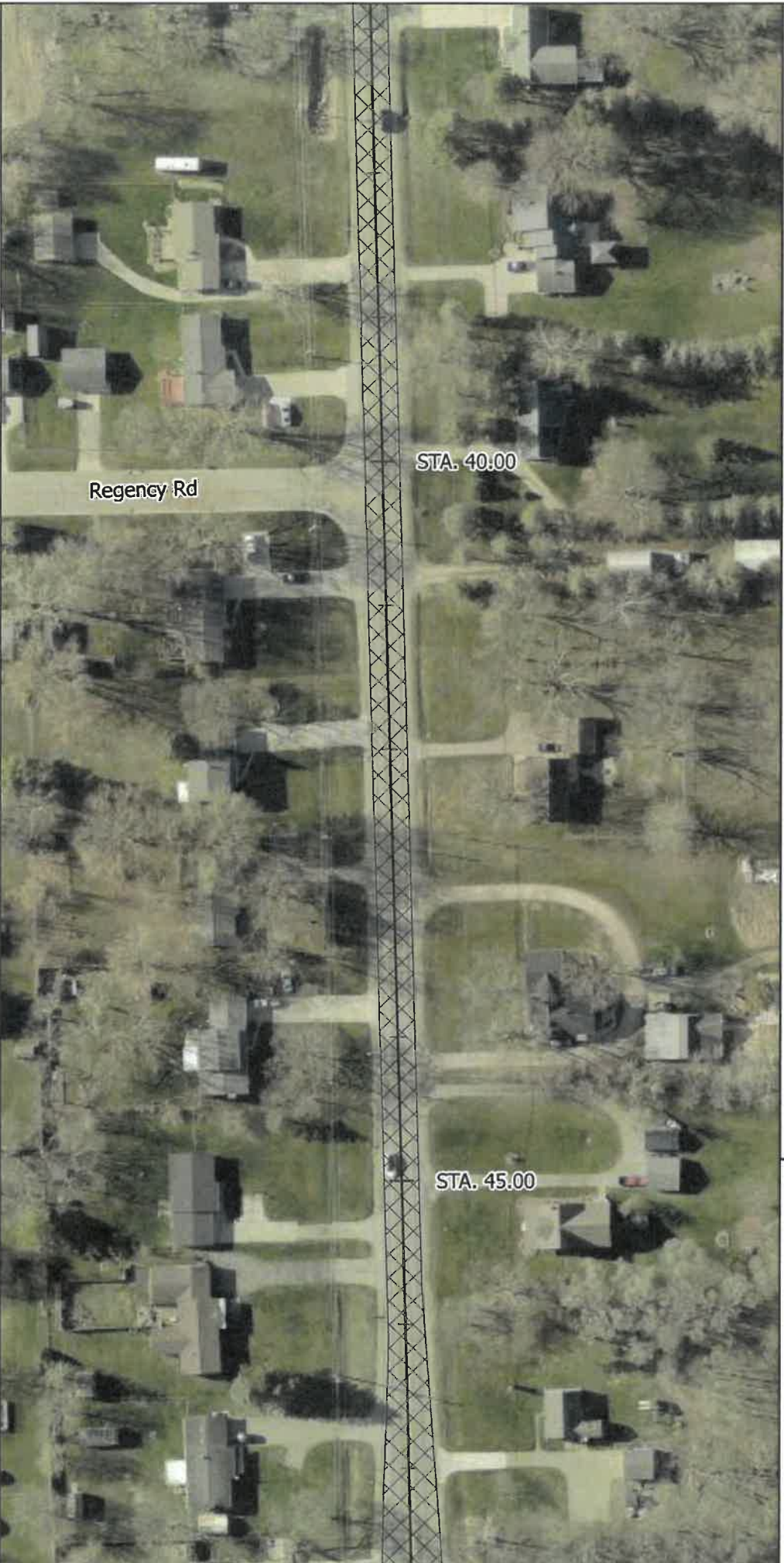

**Cold Milling and 1.5" HMA Resurfacing**

**GCRC Job Number: 66-W52044**

DRAWN BY: S. MRAZIK

SHEET: 93 OF 99

DATE: 03/30/2026

# Linden Rd - Grand Blanc to Hill

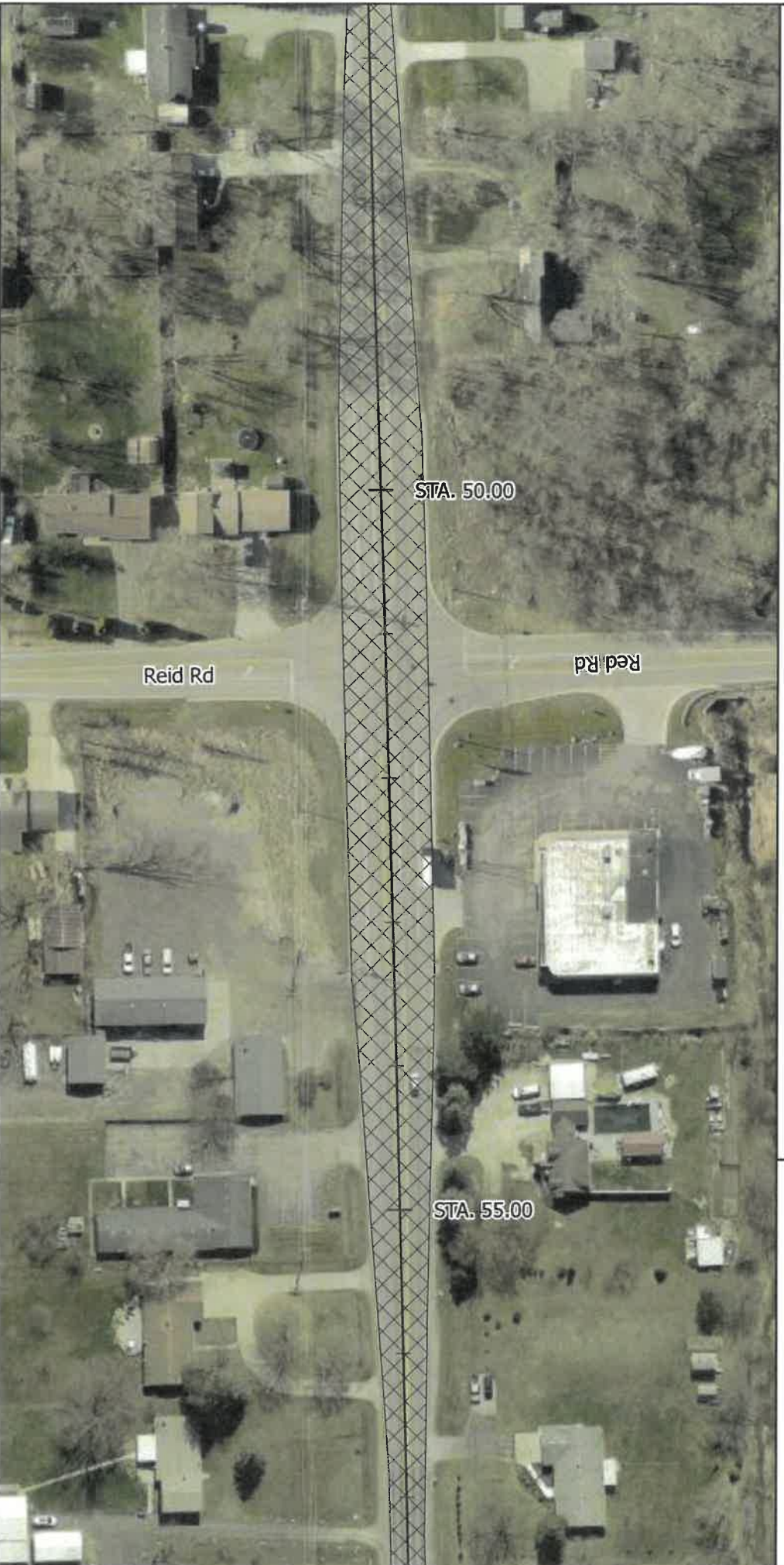

**Cold Milling and 1.5" HMA Resurfacing**

**GCRC Job Number: 66-W52044**

DRAWN BY: **S. MRZIK**

SHEET: **94 OF 99**

DATE: **03/30/2026**

# Linden Rd - Grand Blanc to Hill



**Cold Milling and 1.5" HMA Resurfacing**  
**GCRC Job Number: 66-W52044**

DRAWN BY: S. MRAZIK  
SHEET: 95 OF 99  
DATE: 03/30/2026

# Linden Rd - Grand Blanc to Hill



**Cold Milling and 1.5" HMA Resurfacing**  
**GCRC Job Number: 66-W52044**

**DRAWN BY: S. MRZIK**  
**SHEET: 96 OF 99**  
**DATE: 03/30/2026**

# Linden Rd - Grand Blanc to Hill



**Cold Milling and 1.5" HMA Resurfacing**  
**GCRC Job Number: 66-W52044**

**DRAWN BY: S. MRAZIK**  
**SHEET: 97 OF 99**  
**DATE: 03/30/2026**

# Linden Rd - Grand Blanc to Hill

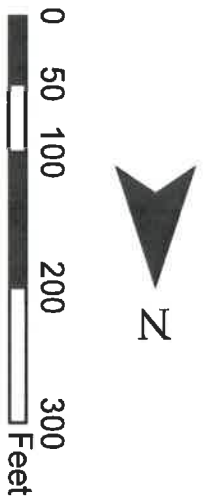

**Cold Milling and 1.5" HMA Resurfacing**  
**GCRC Job Number: 66-W52044**

DRAWN BY: S. MRAZIK  
SHEET: 98 OF 99  
DATE: 03/30/2026

# Linden Rd - Grand Blanc to Hill



**Cold Milling and 1.5" HMA Resurfacing**

**GCRC Job Number: 66-W52044**

DRAWN BY: S. MRAZIK

SHEET: 99 OF 99

DATE: 03/30/2026